

PLAT OF SURVEY

PREPARED FOR:
COLDWELL BANKERS PRIMUS
c/o BOB NELSON
226 BROAD STREET
LAKE GENEVA WI
53147

-OF-
LOT 13 OF BAYWOOD HEIGHTS SUBDIVISION, A SUBDIVISION
LOCATED IN THE SOUTHEAST 1/4 OF THE NORTHWEST 1/4 OF
SECTION 1, TOWN 1 NORTH, RANGE 16 EAST, VILLAGE OF
WILLIAMS BAY, WALWORTH COUNTY, WISCONSIN

J.K. SURVEYING INC.
N3705 WILLOWBEND LANE
LAKE GENEVA, WI, 53147
262-248-3697

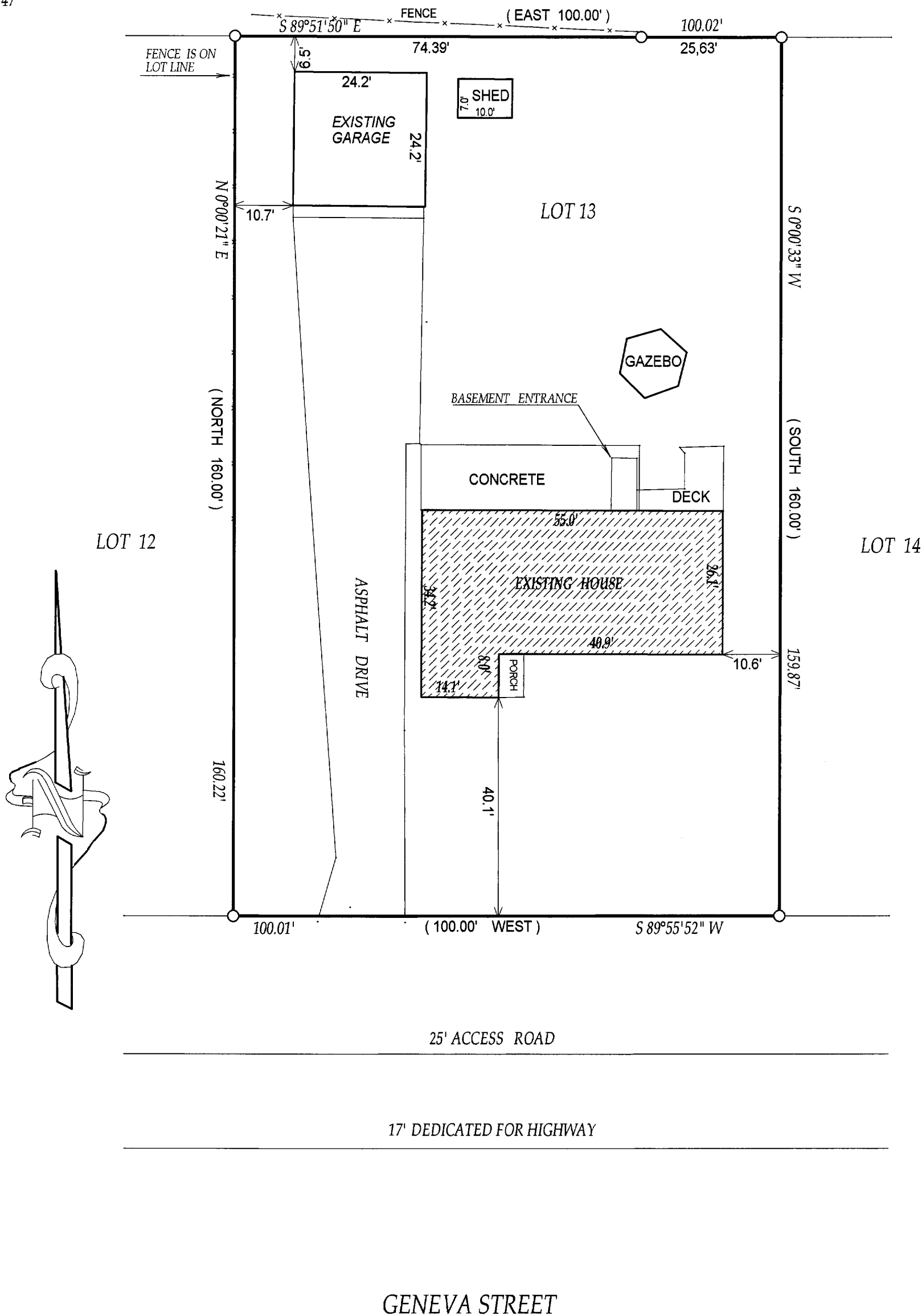

- () = recorded as
- = found iron bar
- = found iron pipe
- = set iron pipe
- = set iron bar

SCALE 1" = 20'

JOB # 05-061

TAX ID # WBW 00013

COMPARE LEGAL DESCRIPTION ABOVE AND DRAWING WITH DEED. FOR BUILDING RESTRICTIONS AND EASEMENTS NOT SHOWN, REFER TO DEED, ABSTRACT SOURCES AND LOCAL MUNICIPAL CODES. NOTIFY THE SURVEYOR IMMEDIATELY OF ANY DISCREPANCY.

"I hereby certify that the above described property was surveyed under my supervision and that the above map is a true representation thereof and shows the size and location of all visible structures, apparent easements and encroachments if any."

This survey is made for the present owners of the property, and those who purchase, mortgage, or guarantee the title thereto, within one year from the date hereof.

DATED THIS 14th, DAY OF FEBRUARY, 2005

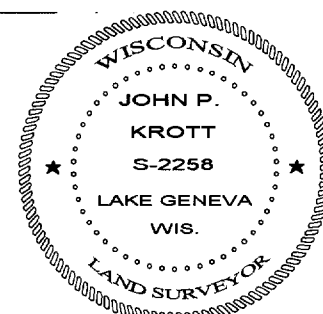

John P. Krott
JOHN KROTT S - 2258
Wisconsin Registered Land Surveyor
(original if signed in red)

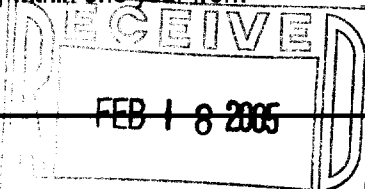

011-1898